Admin Portal · Staff Guide

How to Update Your Billing Profile

Step-by-step guide for adding a payment method · Billing settings

01 Go to the Dashboard

NAVIGATE

Log in to the admin portal. You will land on the **Home Dashboard** showing your key metrics, charts, and patient summary.

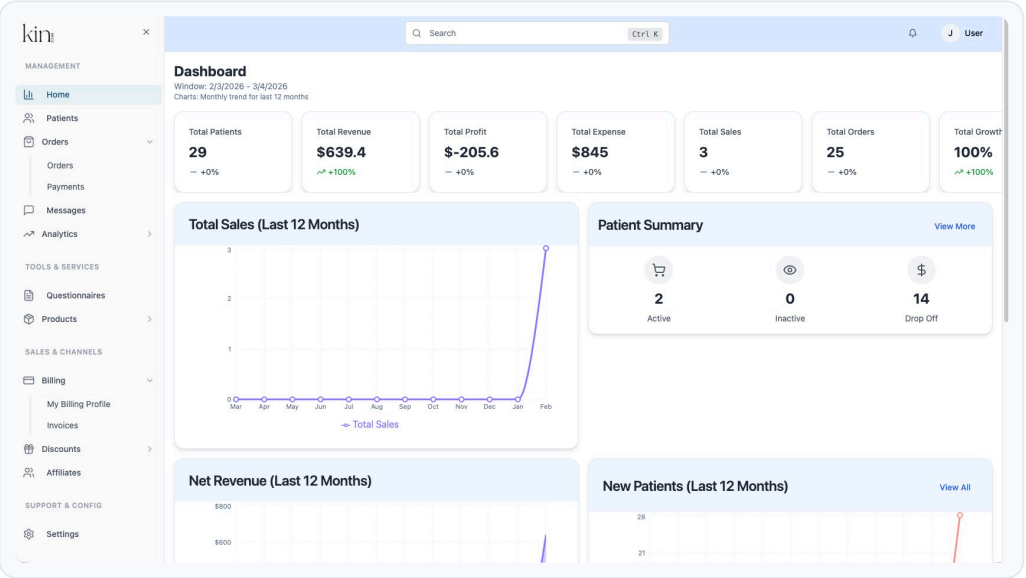

02 Open Billing → My Billing Profile

NAVIGATE

In the left sidebar, scroll down to **Sales & Channels**. Click **Billing** to expand it, then click **My Billing Profile**.

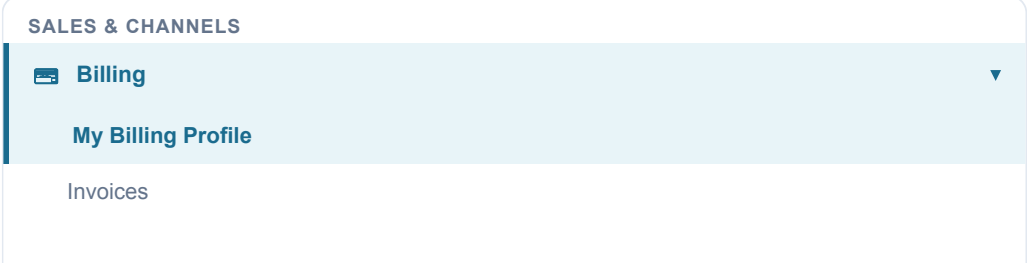

Discounts

Affiliates

SUPPORT & CONFIG

Settings

03 Review Your Billing Profile

REVIEW

The **My Billing Profile** page shows your payment method status, billing details, and subscription status. If no payment method is on file, you will see a warning.

Payment Method

No payment method on file
Your billing account is set up, but no payment method has been added yet.

+ Add Payment Method

Billing Details

Name	Your Organization
Email	admin@yourorg.com
Address	—

Subscription & Billing Status

Status	Inactive
Lock Status	Unlocked
Next billing date	2026-04-01

04 Click "Add Payment Method"

ACTION

Click the **Add Payment Method** button. A modal will appear where you can enter your **card** or **bank account** details.

Add Payment Method

Card | Bank $5 back

Card number

1234 1234 1234 1234 MC VISA AMEX

Expiration date

MM / YY

Security code

CVC

Country

Select country

Save payment method

05 Payment Method Saved!

DONE

After clicking **Save payment method**, your card will be securely saved. Your billing profile will update and your subscription status will activate on the next billing cycle.

Payment method saved successfully
Your billing profile has been updated.

How Your Billing Works

A **Pre-Authorization on Your Card**
When a patient order is processed, the **pharmacy cost, shipping, and MD cost** will be **pre-authorized** on the card saved to your billing profile.

B **Transaction Completes**
Once the order transaction is **complete**, the full amount — including your **profit margin** — is settled.

C **Funds Return to Your Merchant Account**
The total collected — costs plus your profit — is sent back to your **merchant account**. Your card is only used as a temporary hold; you keep the full revenue.

In short: Your card is pre-authorized → order ships → full amount (costs + profit) goes to your merchant account.

✅ Billing Profile Updated!